Tenor

Snow
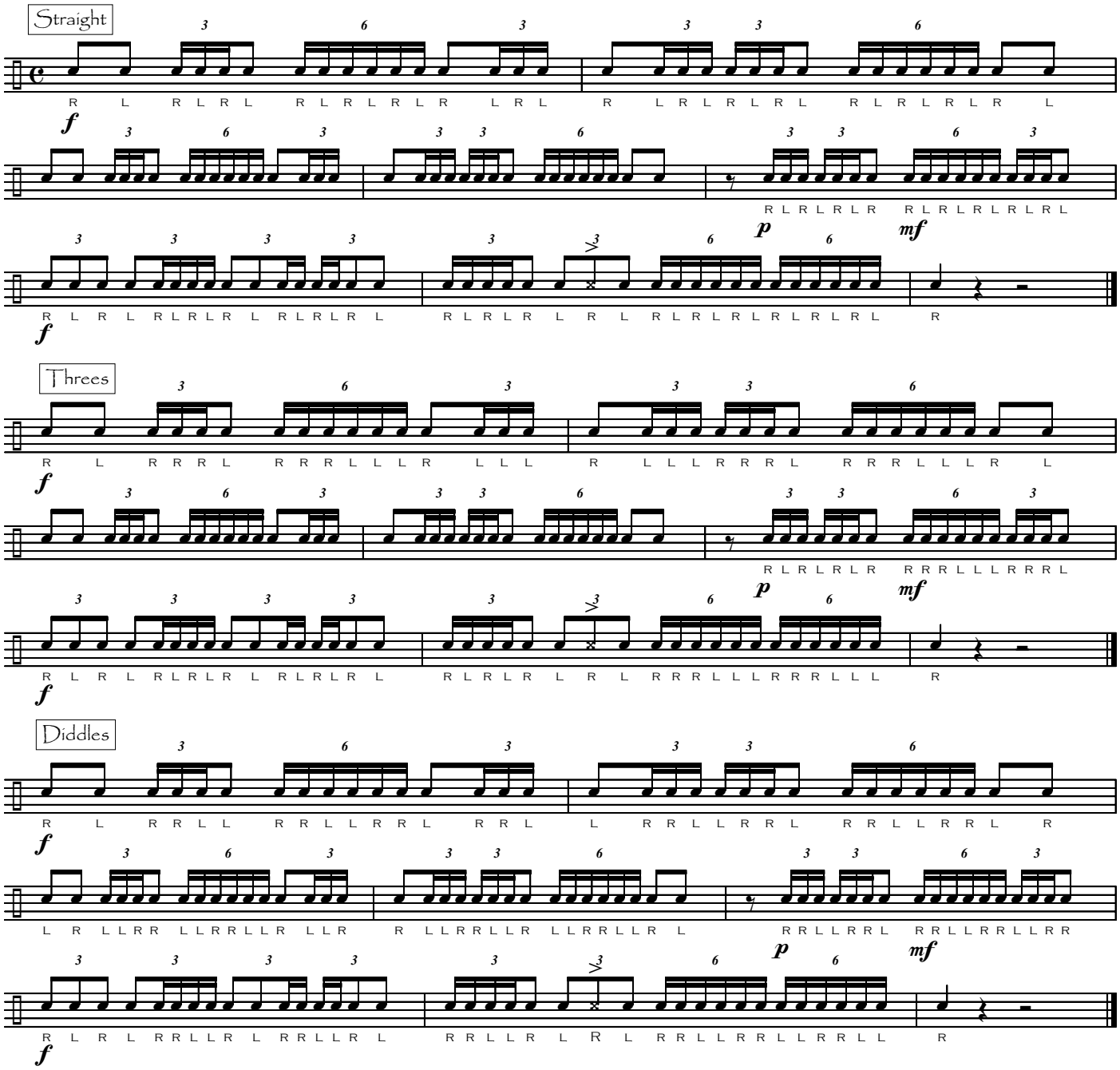
arr. Weber,
McMullen,
Agrawal